

"We respect Dentistry, Dental Technology and Science which makes us stand out from our competition"  
Kash Qureshi, Managing Director

## "We wish you a Merry Christmas and a Happy New Year" ! From Kash & Staff

Bremadent will be closing for Christmas on Friday **21<sup>st</sup> December 2018**. Our full service will resume on Thursday **3<sup>rd</sup> January 2019**.



### Implant Immediate Loading

On Sunday 25<sup>th</sup> November 2018 at Herts Dental, Watford, UK, Kash & Agne was part of an immediate implant loading with Dr. Ric Dedi to place implants and convert the patients old F/ into a temporary screw retained bridge on the same day.

Dr. Ric Dedi stated " Lovely Job Kash, patient was super pleased with the feel of the bridge, she commented on the comfortable nature as soon as I torqued the screws on, don't know what you did but the patient was like wow as I placed the bridge in, even before she looked at it"

Kash stated " I have been lucky enough to have done 100's of implant cases by the time I was 21 years old, with correct protocols and procedures in a controlled environment very little can go wrong, I have worked with Ric for 14 years and we work well together, I'm thrilled that the result came out great. I could not have done it without Agne's help who is truly talented and dedicated Dental Technician"

For more information on implant related cases speak to Kash on 0208 520 8528 or email [office@bremadent.co.uk](mailto:office@bremadent.co.uk)

Please note all immediate loadings are fully booked for 2018 and dates available after 3<sup>rd</sup> January 2019.



### Fun Dental Fact!!

On average, women smile 62 times a day and men only eight times a day

### UDA Demands? Mouth Guards? PBC? RPD?

Speak with Kash on how Bremadent can help you and your practice reach their UDA targets!



# Accurately place a implant & temporary crown in the same day with Bremadent!

'Immediate Temporary Implant Crowns' allows the Dentist to remove a non restorable tooth and immediately place an implant and load the implant with a temporary implant crown within the same day. The 'Temporary Implant Crown' is designed to act as a surgical guide, location jig and temporary crown to allow the Dentist to offer 'Immediate Loading' successfully.

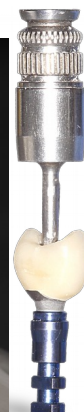
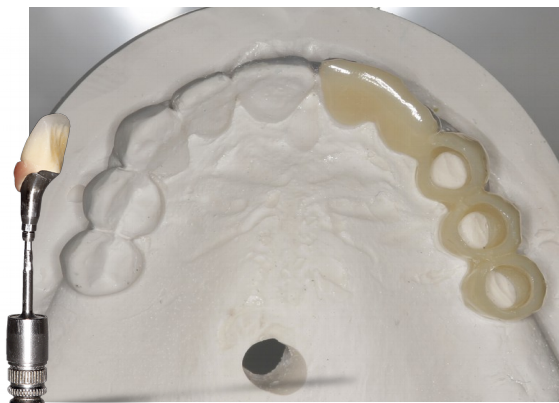

## Immediate Implant Loading Crowns / All on 4/6 Dentures

We offer the full range of immediate implant loading from 'All on 4' immediate and delayed 'Implant Loading Dentures' to immediate 'Temporary Implant Crowns'. The 'Immediate Loading' services allows Dentists to remove non restorable teeth and immediately place an implant and load the implant with a temporary crown or temporary denture on the same day of removal & implant placement without a delayed approach.

Our Prosthetics department is run by our Clinical Dental Technician Kash Qureshi who also runs the Swissedent Denture Clinic to treat patients for dentures. Kash has an understanding of the clinical and technical aspect of prosthetics by dealing with over 400+ denture related cases weekly and can communicate jargon free clinical support throughout.

All on 4 / All on 6 Immediate Implant Loading Dentures allows the 'Dentist' to place and position implants in accordance with the parameters determined by the patient e.g interocclusal space, bone level, tissue support, occlusion and realistic aesthetics that can be achieved by creating a prosthetic prior to implant placement. Once we have successfully created the prosthetic within the set boundaries, an exact copy of the prosthetic is made for a surgical guide for placing the implants, the prosthetic can then be immediately loaded on the same day as implant placement which is usually 4 or 6 implants placed.

'Immediate Temporary Implant Crowns' allows the Dentist to remove a non restorable tooth and immediately place an implant and load the implant with a temporary implant crown within the same day. The 'Temporary Implant Crown' is designed to act as a surgical guide, location jig and temporary crown to allow the Dentist to offer 'Immediate Loading' successfully. We are familiar with key implant systems including CAM LOG, ETK, Bränemark, Straumann, Nobel, Ankylos, Frialit, IMZ, Bio-Horizons and Astra tech, with experience in a wide range of implant systems available.

All on 4 / All on 6 Immediate Implant Loading Dentures relies on communication, procedures and time management with the Dental Laboratory as there are set procedures and protocols that are on a time scale. We offer a chair side service to come down to your practice for an immediate loading service with an all inclusive fee for the day with no hidden charges, please contact Kash for bookings on 0208 520 8528.



All on 4 / 6  
Immediate Loading



Implant Prosthetics

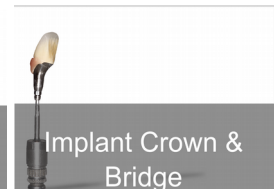

Implant Crown &  
Bridge



Implant Milled  
Bars





We offer the full range of 'Implant Prosthetics' from 'All on 4/ 6' screw retained implant milled bar prosthetics to removable implant locator retained prosthetics and our newest addition of Immediate/ Delayed Implant Loading All on 4/6 Dentures.

Our Prosthetics department is run by our Clinical Dental Technician Kash Qureshi who also runs the Swissdent Denture Clinic to treat patients for dentures. Kash has an understanding of the clinical and technical aspect of prosthetics by dealing with over 400+ denture related cases weekly and can communicate jargon free clinical support throughout.

He is accredited in 'Valplast' flexible dentures, 'Swissdent Natural Looking Dentures' with a special interest in implantology and has undergone various courses in 'Private Prosthetics', 'Implant Prosthetics' including 'All on 4/6' Immediate Implant loadings, 'Implant Retained Locator, Ball Prosthetics' and 'Implant Bar Dentures'.

We are familiar with key implant systems including Straumann, Nobel Biocare, Dentsply Sirona, Zimmer BIOMET, Bio-Horizons, Ankylos, ETK, Bränemark, Megagen, DIO and CAM LOG with experience in many others implant systems.

We provide 'Radiographic Implant Stents' to create the parameters for planning implant placement by assessing clinical indications and bone levels via a CT scan in relation to the parameters set by the radiographic implant stent. Once planning of the implant placement has been assessed, 'Surgical Guides' are manufactured within the same parameters of the 'Radiographic Implant Stent' to physically place implants calculated accurately. With the use of 'Implant Special Trays' and a 'Verification Jig' it ensures that the impression is accurately representing the implant placements without variables.

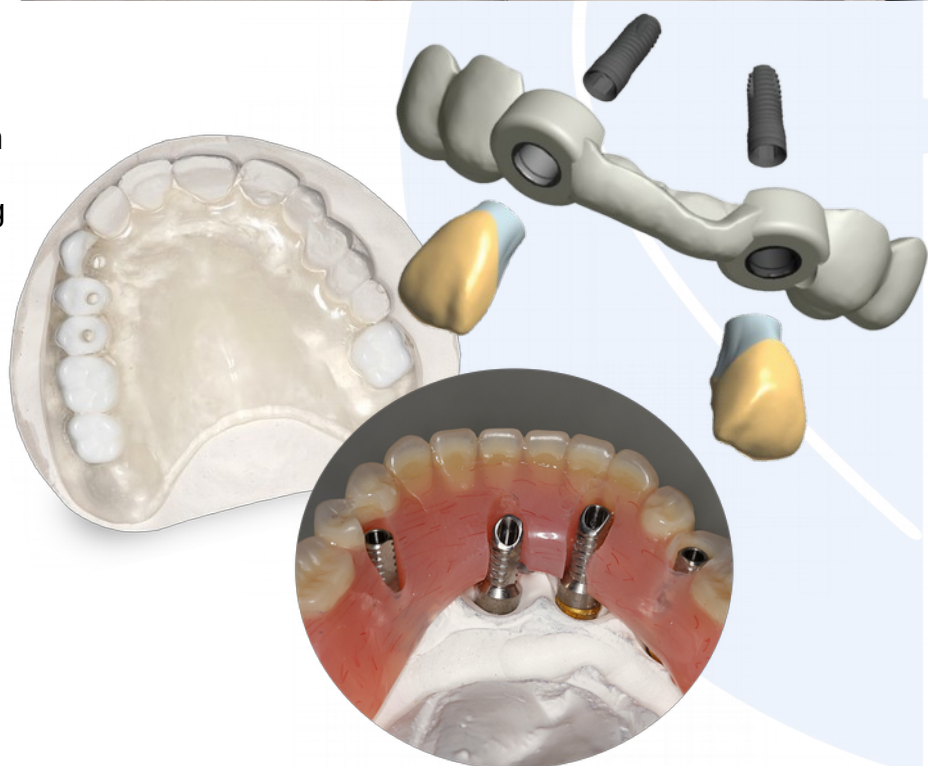





We manufacture 'Customized Abutments' to overcome any issues with compromised aesthetic implant replacement and offer a customized 'Zirconia' based two piece abutment system that is milled in our Digital CAD/CAM department with a luted Ti abutment.

We utilize 'Digital Dentistry' technology in designing complex framework bars and screw retained bridges with direct or abutment level connection.

### Bremadent Implant Services:

- Implant Screw Retained Milled Bar and Prosthetic
- Implant Screw Retained Milled Bar and Removable Prosthetic
- Implant Locator / Ball Removable Prosthetic
- All on 4 / 6 Immediate / Delayed Implant Prosthetics
- All on 4/6 Immediate Loading Chair-side
- Implant Milled Bar Framework: Telescopic, implant bar, hybrid bar, bar with attachments or abutment hybrid bar suitable for individual crowns to be placed
- Implant Screw Retained Crowns
- Implant Cement Retained Crowns
- Customised Implant Abutments
- Implant Screw / Cement Full Arch Bridges
- Immediate Loading Temporary Crowns
- Digital implant scan & design service



### Lab workflow

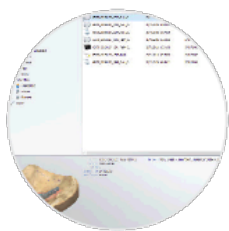

Receive order



Select implant library

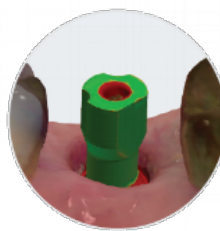

Align scan body with library



Design and produce the restoration



[www.bremadent.co.uk](http://www.bremadent.co.uk)



[office@bremadent.co.uk](mailto:office@bremadent.co.uk)



0208 520 8528

