

0208 520 8528  
[www.bremadent.co.uk](http://www.bremadent.co.uk)  
[office@bremadent.co.uk](mailto:office@bremadent.co.uk)



"We respect Dentistry, Dental Technology and Science which makes us stand out from our competition"  
*Kash Qureshi, Managing Director*

## Thank you from Bremadent!!

To all of our lovely messages from all of our clients on the service we provided over the UDA 2015/16 period. We support many of our Dentists and try our best to accommodate most situations, "We respect Dentistry, Dental Technology and Science which makes us stand out from our competition". [www.bremadent.co.uk](http://www.bremadent.co.uk), 0208 520 8528, [office@bremadent.co.uk](mailto:office@bremadent.co.uk)



## New Implant System – ETK Dental

As a forward thinking Dental Laboratory, we embrace change and move with the times, a new implant system called ETK is upon us and it's taking over. The system can provide, All in bar, Iphysio, Internal and external connections, narrow implants, bone filling, customized prosthesis and maintenance. We are glad to say we are one of the first Dental Laboratories to take on this new system alongside are other implant systems: CAM LOG, Bränemark, Straumann, Nobel, Ankylos, Frialit, IMZ, Bio-Horizons and Astra tech. Go to [www.etk.dental](http://www.etk.dental) for more info.

## Digital Study Models at Bremadent 'Digital'

Being a commercial Dental Laboratory manufacturing 1000's of dental restorations monthly, we understand the problems that occur with plaster models.

Plaster models in a Dental Practice can be a problem on many factors, storage, retrieval, and even the dentolegal aspect. This can lead to them being misplaced, become mouldy and have the potential to be broken in crucial areas which can make the plaster models unusable and not cost effective due to time spent to archive and find.

Our new 'Bremadent Digital' has the latest equipment to accommodate 'Digital Dentistry' services from digital dental models, digital diagnostic wax ups to implantology which are scanned from analogue (plaster) models or digitally from the leading intra-oral scanners on the market from any Dentist around the world (3m, Sirona, Planscan, Trios, Itero, Carestream).

Bremadent 'Digital' can securely store your digital study models and also digitally store your analogue (plaster) models, this service allows for digital study models to be either retrieved in the future for viewing purposes or even 3D printed and for a further restoration to be manufactured with none of the information affected unless patient contradictions have occurred e.g extracted teeth, chips, drifting, rotating teeth etc.

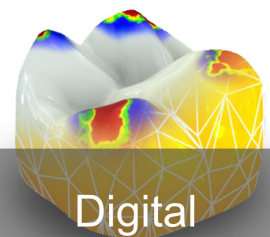

Digital



Digital Impressions

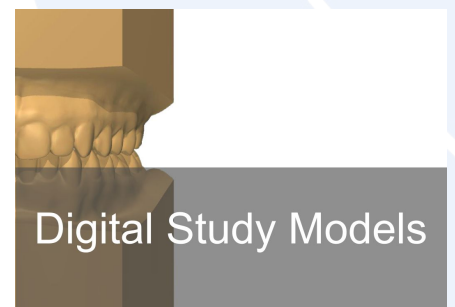

Digital Study Models

0208 520 8528  
[www.bremadent.co.uk](http://www.bremadent.co.uk)  
[office@bremadent.co.uk](mailto:office@bremadent.co.uk)



"We respect Dentistry, Dental Technology and Science which makes us stand out from our competition"  
Kash Qureshi, Managing Director

## Bremadent Laboratory Bags!!!

In the next few months, you will start to receive our newly designed Bremadent Dental Laboratory bags with your finished cases. These bags can be re-used to send us fresh new impressions as we will then add this to our clinical waste once an impression has contaminated the bag, so remember to keep them as this could save your practice £££££!

## Go Green creating a scene!

Our scheme has been so successful, we are receiving 100's of items back monthly and providing each practice with vouchers for participating. As one of clients said "it makes your lab stand out as you're giving something back". Keep up the good work and enjoy your vouchers from all of us at Bremadent Dental Laboratory.

[www.bremadent.co.uk/gogreen](http://www.bremadent.co.uk/gogreen)

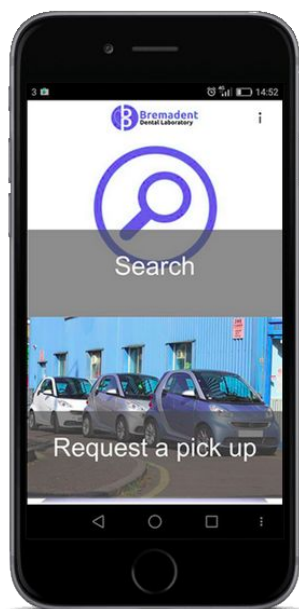

Download our **NEW!** app today!

SEARCH: BREMADENT



## New Digital Section!

Our website has been updated with a new Digital section to promote our new service Bremadent 'Digital', here you will find all the answers to your questions without having to pick up a phone, if you still need help you can contact our digital department directly via [digital@bremadent.co.uk](mailto:digital@bremadent.co.uk) or 0208 520 8528.

## Need help on Dentures?



Go to [www.bremadent.co.uk/clinical-guides](http://www.bremadent.co.uk/clinical-guides) for a range of guides to help you out, including denture bite registrations.

## How do I sell Valplast? What can I say?

Which are common questions that get asked about Valplast, here is some key information:

- Easy to adapt to
- Light weight, thin & flexible
- Comfortable to wear
- Blends in naturally with the mouth
- Virtual Unbreakable
- Accurately fitting & Retentive
- Life long guarantee
- Quality controlled



## Fun facts:

Your skull is made up of 29 different bones with single human brain generating more electrical impulses in a day than all the telephones of the world combined. Also 50,000 cells in your body died and were replaced by new ones while you were reading this sentence.

"We respect Dentistry, Dental Technology and Science which makes us stand out from our competition"  
*Kash Qureshi, Managing Director*

## All Ceramic Table - Emax vs Zirconia ? Clinical Indications

All Ceramic	Flexural Strength	Clinical Indications	Aesthetics or Function
<b>Lithium Disilicate</b> IPS e.max	360 MPa to 400 MPa	Inlays, onlays, 3/4 crowns, single unit crowns, short span FPD's in anterior and premolar region, implant abutments.	Aesthetics
<b>Zirconia</b> Cercon	900 MPa - 1,200 MPa	Single unit anterior crowns, single unit posterior crowns, Large span anterior and posterior bridges, implant abutments, crowns & bridges.	Function
<b>Alumina</b> In-ceram Alumina Procera	450 MPa 600 MPa	Single unit crowns. Single unit crowns, anterior bridges.	Aesthetics
<b>Leucite</b> IPS empress	160 MPa	Veneers, inlays, onlays, 3/4 crowns, single unit crowns.	Aesthetics & Function

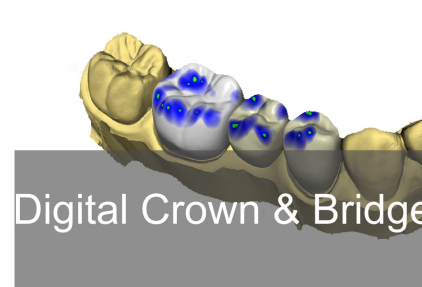
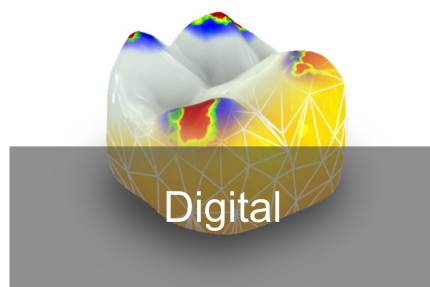
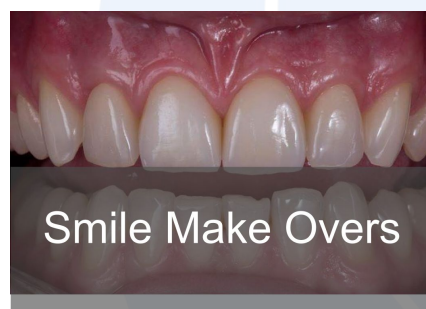
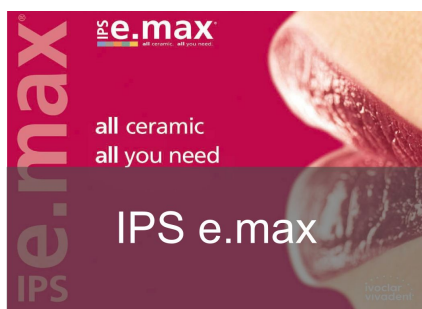



“Bremadent Dental Laboratory proudly introduces 'Swissedent' the all inclusive, private, cosmetic natural looking denture system”.

*Kash Qureshi MD*

### What is 'Swissedent Natural Looking' Dentures?

Swissedent 'Natural Looking' Cosmetic Dentures, is a denture system designed for Dentist's to create 'Private' quality dentures with a certified Swissedent Approved Dental Laboratory.

The Swissedent system, utilises the patients facial and smile features, age and gender to produce cosmetic natural looking dentures that restores physical appearance, optimum aesthetics, function and comfort whilst providing a self cleansing hygienic, retentive and stable denture to perfection.

### What is the 'Dentogenic' concept?

Swissedent, promotes the 'Dentogenic' concept to allow Dentist's to work in harmony with the patients objective personality, which implies anterior teeth are aesthetically positioned to compliment the patients facial characteristics, smile line, age and gender, by allowing natural light to brighten and darken certain anterior teeth, as with natural teeth. The 'Dentogenic' concept also generates the gingival components of the denture by determining the gingival line, contour, zenith, height and symmetry to create unique smile characteristics.

With the help of the 'Dentogenic' concept there are four distinctive anterior styles, masculine, feminine, universal and irregular that is arranged within the parameters of the patients unique 'Dentogenic' concept. The shape and mould of tooth is chosen via the same 'Dentogenic' concept to create a natural look, unique to the individual.

### How is denture hygiene achieved?

'Swissedent Dentures' not only provides aesthetics, it promotes hygiene. The root contour, inter-dental areas and gingival necks are created convexly to prevent food traps with added support from stippling to provide a self cleansing hygienic denture.

### How is the physical appearance and function restored?

Physical appearance is easily restored with 'Swissedent' as the smooth root contours of the denture are rolled towards the periphery, convexly constructed with prominent canine roots that work in harmony with the 'Dentogenic' parameters, facial muscles and the soft tissues to provide adequate tissue support. With all of the factors incorporated, this provides the basis for function with balanced occlusion to maximise stability and chewing efficiency. *Find out more 0208 520 8528 ask for Kash.*

Examples of Swissedent Dentures following the 'Dentogenic' concept:



**Masculine**



**Irregular**



**Feminine**

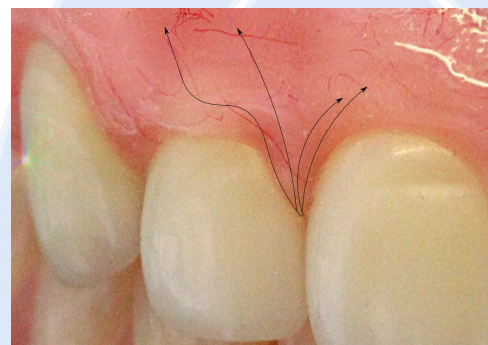

**Convex Interdental areas**

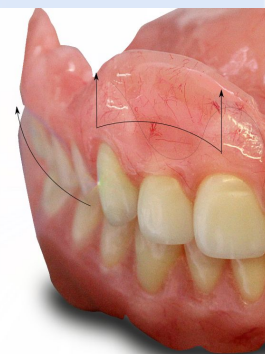

**Function & physical appearance**

As Featured in:

**BDJ**  
British Dental Journal

**nature.com**

**Dentistry**

**3 DAY  
PRACTICE**

