

0208 520 8528  
[www.bremadent.co.uk](http://www.bremadent.co.uk)  
[office@bremadent.co.uk](mailto:office@bremadent.co.uk)



"We respect Dentistry, Dental Technology and Science which makes us stand out from our competition"  
Kash Qureshi, Managing Director



## DENTAL COMPASS

Dental Compass new study club line up for 2017-2018 with the following line up of speakers:

- Dr Basil Mizrahi
- Dr Monik Vasant
- Dr Raj Ahlowalia
- Dr Anoop Maini
- Dr Hatem Algraft
- Dr Mukesh Soni

**5% Discount  
Coming Soon**

Study club circuit will begin in April 2017 in London!

Go to [www.dentalcompass.co.uk](http://www.dentalcompass.co.uk) or

[www.facebook.com/DentalCompassLtd](https://www.facebook.com/DentalCompassLtd) for more info and ticket bookings.

## 'Go Green Scheme'

At Bremadent we like to reward our clients for using our Dental Laboratory, with a new recycle scheme called the 'Go Green Scheme'.

The 'Go Green Scheme' works on the basis that finished work manufactured via Bremadent Dental Laboratory is sent with items that are recyclable.

The following items that are recyclable are as followed (10p per item):

- Crown boxes
- Blue crown & bridge trays
- Denar base plates

**10p**  
Per item

Once we have received the items with a returns form, we will then send you a voucher in the next month, once a total of 50 items has been received e.g send 10 items per week with a returns form each time and we will then send a voucher at 10p per item once 50 items has been reached. Must have Bremadent stickers on items. Go to [www.bremadent.co.uk/gogreen](http://www.bremadent.co.uk/gogreen) for more info

## New Lab Dockets Downloads

You can now download our latest lab dockets from

[www.bremadent.co.uk/downloads](http://www.bremadent.co.uk/downloads)

whilst you wait for your lab dockets to be printed with your name on. When printing, make sure the setting is on landscape, A4 white paper.



### Fun Dental Fact:

Teeth are the only part of the human body which cannot heal themselves.

Here are some of the implant systems we are familiar with:



0208 520 8528  
[www.bremadent.co.uk](http://www.bremadent.co.uk)  
[office@bremadent.co.uk](mailto:office@bremadent.co.uk)



"We respect Dentistry, Dental Technology and Science which makes us stand out from our competition"  
*Kash Qureshi, Managing Director*

We offer the full range of crown & bridge products from simple full gold crowns and composite inlays to complex full smile make overs and large span bridge implant related restorations. Our department managers have been on various courses and have the expertise to support you from the first stages of treatment planning to the final restoration.

We train all our technicians in-house on the PTC system to maintain and monitor our Crown & Bridge standard. The PTC system ensures consistent results from aesthetics to occlusion, function to fit and margins to contact areas. Due to our technicians having a in depth understanding, it allows us to confidently ensure long lasting, aesthetically pleasing functional restorations that benefits the patient, clinician and laboratory.

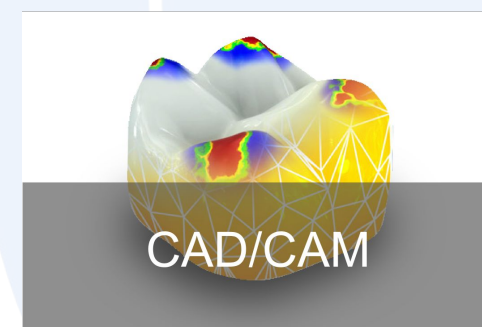
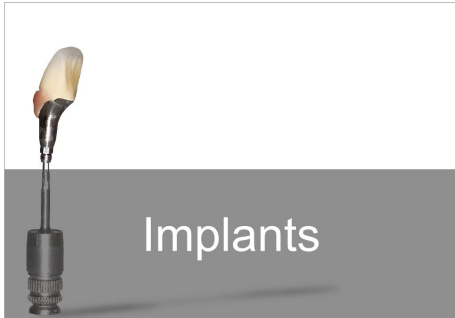
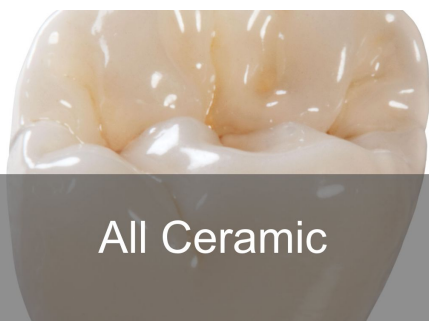

"We respect Dentistry, Dental Technology and Science which makes us stand out from our competition"  
*Kash Qureshi, Managing Director*

## ADI Team congress 2017

Our managing director attended the ADI team congress this month. "The programme is set to deliver an inspirational learning experience for ALL members of the dental team, with sessions delivered by some of the biggest names and most highly respected clinicians in the worldwide dental implant arena."

Kash stated " This event is very informative, it's good to know that the lab is up to date with the latest technology and procedures but there is always room for improvement, hopefully we can engage the use of CAD/CAM and digital Dentistry with all of our clients".



## Implants at Bremadent Dental Laboratory

We offer a full range of implant services from single implant crowns to All on 4 milled implant framework bars. Our senior technicians have over 30 years experience in implants and have attended courses in the PANKEY institute in America which has given us the opportunity to work closely with our surgeons in diagnostic planning and design.

We are familiar with key implant systems including CAM LOG, Bränemark, Straumann, Nobel, Ankylos, Frialit, IMZ, Bio-Horizons and Astra tech, with experience in many others. We manufacture customized abutments to overcome many issues with compromised implant replacement and offer a customized zirconia based abutment that is milled in-house in our CAD/CAM department. We utilize CAD/CAM technology in designing complex framework bars and screw retained bridges with direct or abutment level connection.

With appropriate indications, bar retained over dentures can benefit the patient by being a cost effective alternative to traditional crown and bridge solutions.

The process begins with detailed planning and design, with the use of drill guides, radio opaque stents and diagnostic wax ups and our CAD/CAM system allows us to plan further into placement and design. With this technology restorations can be completed before implant placement has even been carried out, this ensures predictable and consistent results.

Go to [www.bremadent.co.uk/implantology](http://www.bremadent.co.uk/implantology)

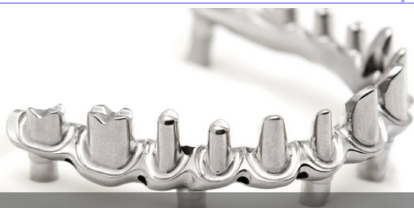

Implant Milled  
Bars



Implant Crown &  
Bridge



Implant Prosthetics



“Bremadent Dental Laboratory proudly introduces 'Swissedent' the all inclusive, private, cosmetic natural looking denture system”.

*Kash Qureshi MD*

### What is 'Swissedent Natural Looking' Dentures?

Swissedent 'Natural Looking' Cosmetic Dentures, is a denture system designed for Dentist's to create 'Private' quality dentures with a certified Swissedent Approved Dental Laboratory.

The Swissedent system, utilises the patients facial and smile features, age and gender to produce cosmetic natural looking dentures that restores physical appearance, optimum aesthetics, function and comfort whilst providing a self cleansing hygienic, retentive and stable denture to perfection.

### What is the 'Dentogenic' concept?

Swissedent, promotes the 'Dentogenic' concept to allow Dentist's to work in harmony with the patients objective personality, which implies anterior teeth are aesthetically positioned to compliment the patients facial characteristics, smile line, age and gender, by allowing natural light to brighten and darken certain anterior teeth, as with natural teeth. The 'Dentogenic' concept also generates the gingival components of the denture by determining the gingival line, contour, zenith, height and symmetry to create unique smile characteristics.

With the help of the 'Dentogenic' concept there are four distinctive anterior styles, masculine, feminine, universal and irregular that is arranged within the parameters of the patients unique 'Dentogenic' concept. The shape and mould of tooth is chosen via the same 'Dentogenic' concept to create a natural look, unique to the individual.

### How is denture hygiene achieved?

'Swissedent Dentures' not only provides aesthetics, it promotes hygiene. The root contour, inter-dental areas and gingival necks are created convexly to prevent food traps with added support from stippling to provide a self cleansing hygienic denture.

### How is the physical appearance and function restored?

Physical appearance is easily restored with 'Swissedent' as the smooth root contours of the denture are rolled towards the periphery, convexly constructed with prominent canine roots that work in harmony with the 'Dentogenic' parameters, facial muscles and the soft tissues to provide adequate tissue support. With all of the factors incorporated, this provides the basis for function with balanced occlusion to maximise stability and chewing efficiency. *Find out more 0208 520 8528 ask for Kash.*

Examples of Swissedent Dentures following the 'Dentogenic' concept:



**Masculine**



**Irregular**



**Feminine**

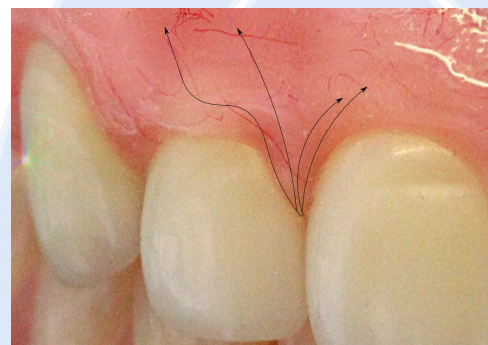

**Convex Interdental areas**

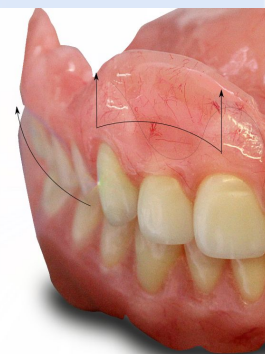

**Function & physical appearance**

As Featured in:

**BDJ**  
British Dental Journal

**nature.com**

**Dentistry**

**3 DAY**  
PRACTICE