

"We respect Dentistry, Dental Technology and Science which makes us stand out from our competition"  
*Kash Qureshi, Managing Director*

## Implants at Bremadent Dental Lab

We offer a full range of implant services from single implant crowns to All on 4 milled implant frame work bars. Our senior technicians have over 30 years experience in implants and have attended courses in the PANKEY institute in America which has given us the opportunity to work closely with our surgeons in diagnostic planning and design.

We are familiar with key implant systems including Atlantis, CAM LOG, Brånemark, Straumann, Nobel, Ankylos, Frialit, IMZ, Bio-Horizons and Astra tech, with experience in many others. We manufacture customized abutments to overcome many issues with compromised implant replacement and offer a customized zirconia based abutment that is milled in-house in our CAD/CAM department. We utilize CAD/CAM technology in designing complex framework bars and screw retained bridges with direct or abutment level connection.



## Fun Dental Fact!

Whitening products for teeth date back to the Middle Ages. But the ancient procedures, in which the teeth would be filed down and bathed in nitric acid, quickly led to extensive tooth decay!

## Did you know!

Our Dental Laboratory operates a free collection & delivery service across Greater London and much of Essex and Hertfordshire. (see photo)

Clients outside of the areas marked on the map are serviced via free postage paid labels which are available for download in a .pdf file go to [www.bremadent.co.uk/downloads](http://www.bremadent.co.uk/downloads)



## Still No.1 in the game

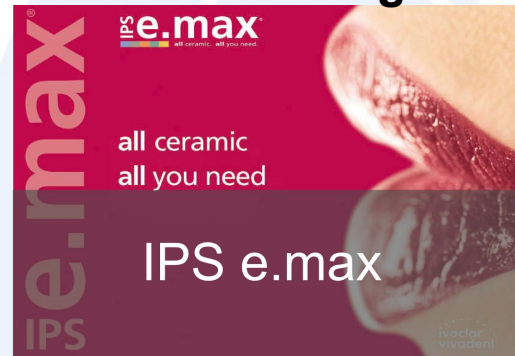

## Why we use Vivodent PE Teeth !

The SR Vivodent PE anterior teeth demonstrate a high degree of hardness, density, solvent resistance and shade stability. They are particularly suitable for complete denture prosthetics.

The SR Vivodent PE anterior teeth are also suitable for the fabrication of implant-supported complete dentures that have to fulfil exceptionally high esthetic demands. SR Vivodent PE teeth feature a subtle pearly shimmer.

“Bremadent Dental Laboratory proudly introduces 'Swissedent' the all inclusive, private, cosmetic natural looking denture system”.

*Kash Qureshi MD*

### What is 'Swissedent Natural Looking' Dentures?

Swissedent 'Natural Looking' Cosmetic Dentures, is a denture system designed for Dentist's to create 'Private' quality dentures with a certified Swissedent Approved Dental Laboratory.

The Swissedent system, utilises the patients facial and smile features, age and gender to produce cosmetic natural looking dentures that restores physical appearance, optimum aesthetics, function and comfort whilst providing a self cleansing hygienic, retentive and stable denture to perfection.

### What is the 'Dentogenic' concept?

Swissedent, promotes the 'Dentogenic' concept to allow Dentist's to work in harmony with the patients objective personality, which implies anterior teeth are aesthetically positioned to compliment the patients facial characteristics, smile line, age and gender, by allowing natural light to brighten and darken certain anterior teeth, as with natural teeth. The 'Dentogenic' concept also generates the gingival components of the denture by determining the gingival line, contour, zenith, height and symmetry to create unique smile characteristics.

With the help of the 'Dentogenic' concept there are four distinctive anterior styles, masculine, feminine, universal and irregular that is arranged within the parameters of the patients unique 'Dentogenic' concept. The shape and mould of tooth is chosen via the same 'Dentogenic' concept to create a natural look, unique to the individual.

### How is denture hygiene achieved?

'Swissedent Dentures' not only provides aesthetics, it promotes hygiene. The root contour, inter-dental areas and gingival necks are created convexly to prevent food traps with added support from stippling to provide a self cleansing hygienic denture.

### How is the physical appearance and function restored?

Physical appearance is easily restored with 'Swissedent' as the smooth root contours of the denture are rolled towards the periphery, convexly constructed with prominent canine roots that work in harmony with the 'Dentogenic' parameters, facial muscles and the soft tissues to provide adequate tissue support. With all of the factors incorporated, this provides the basis for function with balanced occlusion to maximise stability and chewing efficiency. *Find out more 0208 520 8528 ask for Kash.*

Examples of Swissedent Dentures following the 'Dentogenic' concept:



**Masculine**



**Irregular**



**Feminine**

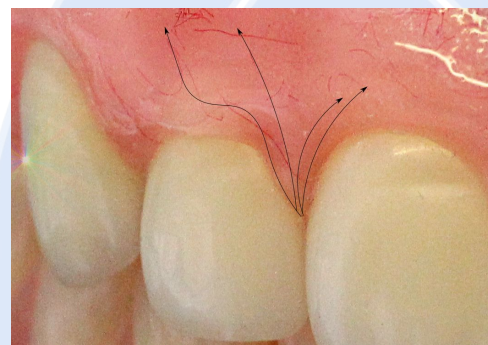

**Convex Interdental areas**

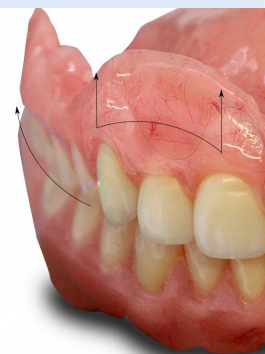

**Function & physical appearance**

As Featured in:

**BDJ**  
British Dental Journal

**nature.com**

**Dentistry**

**3 DAY**  
PRACTICE