

0208 520 8528
www.bremadent.co.uk
office@bremadent.co.uk



"We respect Dentistry, Dental Technology and Science which makes us stand out from our competition"
Kash Qureshi, Managing Director

Congratulations!!

To our clients who have participated in our 'Go Green Scheme' with over 600+ items recycled in the first month. We hope you enjoy your vouchers, from all of us at Bremadent Dental Laboratory. www.bremadent.co.uk/gogreen

Introducing Bremadent 'Digital'

In the next month Bremadent will be opening a digital department, with the introduction of the 3 Shape D2000 Laboratory scanner. This will allow us to accept digital stl files from around the world with the key emphasis on accuracy, precision and logistics. We will introducing a new range of products into our full service laboratory with exciting new products in crown & bridge, all ceramics, implantology, removable prosthetics, orthodontics, digital study models, digital diagnostic wax ups and many more. *Go to page 2 for more info or go to www.bremadent.co.uk/digital*



DENTAL COMPASS

2017 - 2018 STUDY GROUPS

Congratulations to the first study club of 2017 at the Dental Compass with Dr. Basil Mizhari on treatment planning a comprehensive approach. Next study group will be Monik Vasant, Wednesday 21st June 2017 on 'Minimal invasive dentistry and the digital world'. www.dentalcompass.co.uk
For more info.

ADI implant congress 2017

Upon visiting the ADI, our managing director Kash Qureshi met with some of the most influential people in implant Dentistry, one being an award winning cosmetic Dentist and published author, Dr. Neil Gerrard of Clifton Dental Studios, Bristol who is also a accredited BACD member and a registered Dental Technician.

Kash Qureshi stated "It is always important to liaise with people in the top of their field, as you get a feel for how high the standard is out there and what you have to do in order to get there"

Newsletter / April 2017



Fun Dental Fact:

A kiss increases a person's pulse to 100 beats per minute or more.



"We respect Dentistry, Dental Technology and Science which makes us stand out from our competition"
Kash Qureshi, Managing Director

3D Printed Valplast!!

Once upon a time, Valplast flexible dentures took over the removable denture market. 60 years later Valplast has done it again. The first nylon resin developed for partial dentures is soon going to be available via 3d printing, which will offer more precision and less chair side adjustments with less variables, due to everything being CAD/CAM. At Bremadent we are advanced level accredited in Valplast and have been widely known for our support on Valplast Flexible dentures. We receive daily request for Valplast dentures from around the U.K from Dentist's, Dental Laboratories and patient's in our in-house clinic. www.bremadent.co.uk/digital-prosthetics

Bremadent Digital

"The world is facing a new networked, digital lifestyle" and we will ensure that Bremadent remains ahead of the 'Digital Dentistry' game.

We have established Bremadent since 1969 to become a full service Dental Laboratory in London with departments in crown & bridge, prosthetics, implantology and orthodontics. Now we have added one more additional service, welcome to Bremadent 'Digital'.

Our new 'Bremadent Digital' has the latest equipment to accommodate 'Digital Dentistry' services from digital dental models to implantology which are scanned from analogue (plaster) models or digitally from the leading intra-oral scanners on the market from any Dentist around the world (3m, Sirona, Planscan, Trios, Itero, Carestream).

With the use of our new digital department we can now effectively offer an integrated digital workflow that provide higher accuracy and manufactures precision restorations consistently using modern cost effective dental materials to manage your patient's expectation.

Bremadent 'Digital' can be used for a wide range of products in crown & bridge, implantology, prosthetics and orthodontics with many products being CAD/CAM milled or 3D printed from the digital impression file. Bremadent 'Digital' is also familiar with Implant systems from Dentsply, Strauman, Biomet 3, Nobel Biocare, CAMLOG, DIO, Zimmer, Avinent and Atlantis with over 70 implant libraries.

Newsletter / April 2017

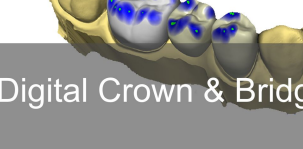
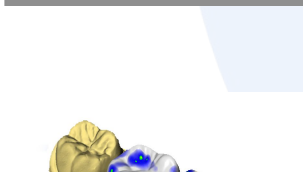
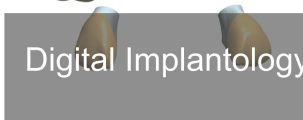
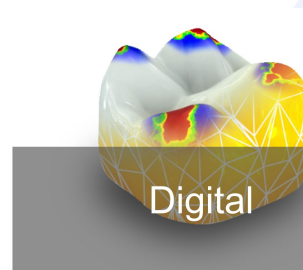
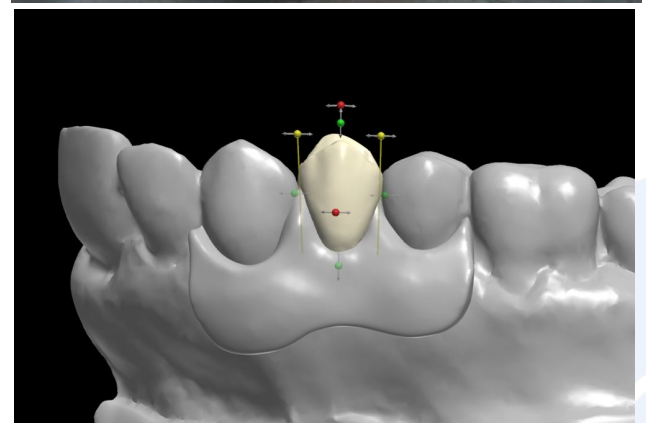



Features:

Search our entire content via our optimized search engine within a second.

Email, call or request a pick up within seconds.

Receive instant up-to date information on special offers new products & latest news.

View all of our laboratory products, services in detail with images and clinical indications.

Content is synced with our website and automatically updates.



Download our *NEW!* app today!

SEARCH: BREMADENT



“Bremadent Dental Laboratory proudly introduces 'Swissedent' the all inclusive, private, cosmetic natural looking denture system”.

Kash Qureshi MD

What is 'Swissedent Natural Looking' Dentures?

Swissedent 'Natural Looking' Cosmetic Dentures, is a denture system designed for Dentist's to create 'Private' quality dentures with a certified Swissedent Approved Dental Laboratory.

The Swissedent system, utilises the patients facial and smile features, age and gender to produce cosmetic natural looking dentures that restores physical appearance, optimum aesthetics, function and comfort whilst providing a self cleansing hygienic, retentive and stable denture to perfection.

What is the 'Dentogenic' concept?

Swissedent, promotes the 'Dentogenic' concept to allow Dentist's to work in harmony with the patients objective personality, which implies anterior teeth are aesthetically positioned to compliment the patients facial characteristics, smile line, age and gender, by allowing natural light to brighten and darken certain anterior teeth, as with natural teeth. The 'Dentogenic' concept also generates the gingival components of the denture by determining the gingival line, contour, zenith, height and symmetry to create unique smile characteristics.

With the help of the 'Dentogenic' concept there are four distinctive anterior styles, masculine, feminine, universal and irregular that is arranged within the parameters of the patients unique 'Dentogenic' concept. The shape and mould of tooth is chosen via the same 'Dentogenic' concept to create a natural look, unique to the individual.

How is denture hygiene achieved?

'Swissedent Dentures' not only provides aesthetics, it promotes hygiene. The root contour, inter-dental areas and gingival necks are created convexly to prevent food traps with added support from stippling to provide a self cleansing hygienic denture.

How is the physical appearance and function restored?

Physical appearance is easily restored with 'Swissedent' as the smooth root contours of the denture are rolled towards the periphery, convexly constructed with prominent canine roots that work in harmony with the 'Dentogenic' parameters, facial muscles and the soft tissues to provide adequate tissue support. With all of the factors incorporated, this provides the basis for function with balanced occlusion to maximise stability and chewing efficiency. *Find out more 0208 520 8528 ask for Kash.*

Examples of Swissedent Dentures following the 'Dentogenic' concept:



Masculine



Irregular



Feminine

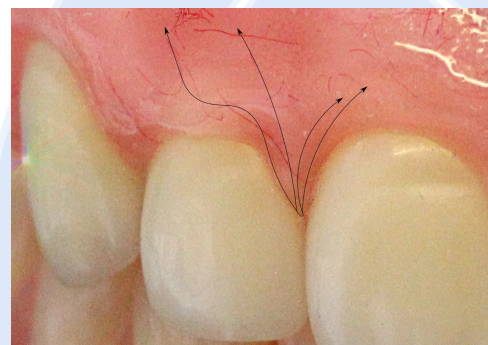

Convex Interdental areas

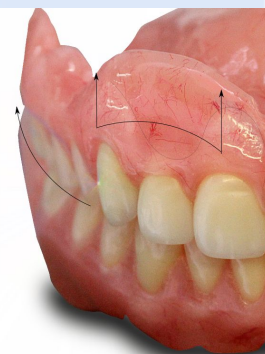

Function & physical appearance

As Featured in:

BDJ
British Dental Journal

nature.com

Dentistry

**3 DAY
PRACTICE**

